

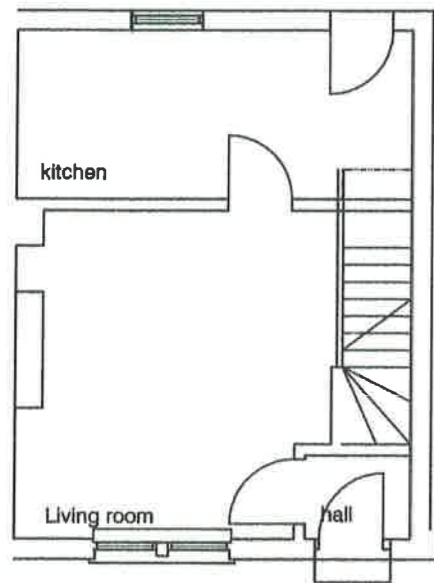

15 Jubilee Terrace

16 Jubilee Terrace



Ground floor plan as existing

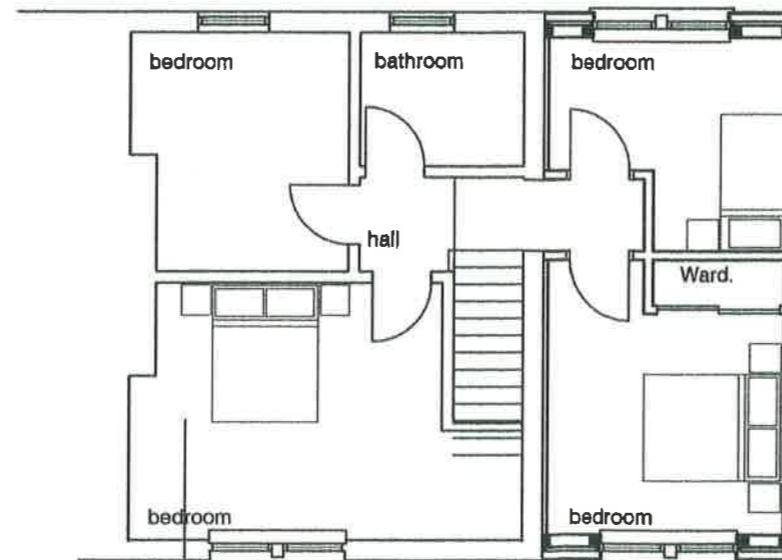

First floor plan as existing

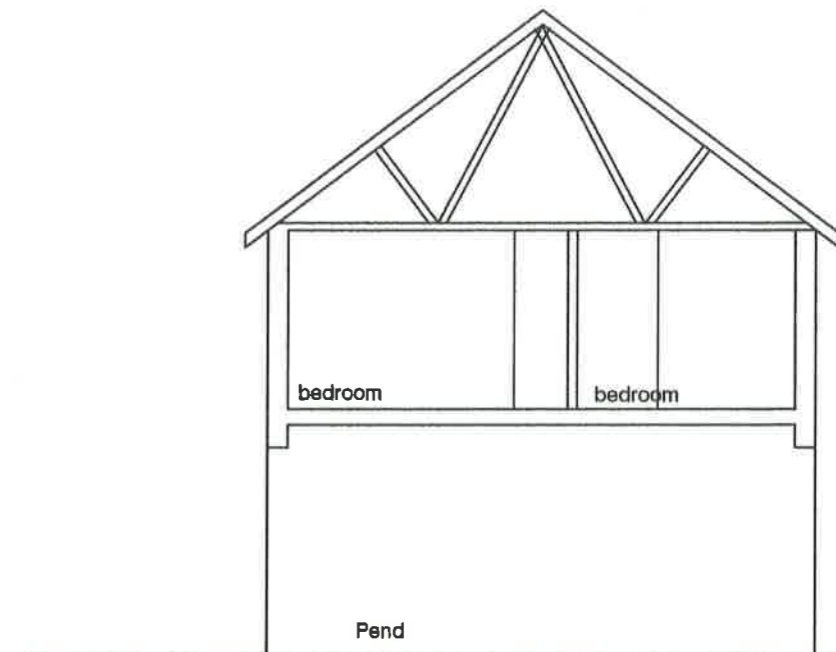

East Elevation section through pend as existing

Tom Grant ARCHITECTS

24 ARGYLL STREET LOCHGILPHEAD ARGYLL, PA31 8NE
 TEL. 01546 603050
 41 LONGROW CAMPBELTOWN, ARGYLL, PA28 6ER
 TEL. 01586 554727 FAX 01586 551727

CLIENT	Mr and Mrs Kenny Crawford	job no	L1129
PROJECT	Proposed extension to 16 Jubilee Terrace	scale	1:100
DRAWING	Plans and elevations as existing	date	12th Jan 2013
		dwg no.	1129/P/2-B